Access to Patient Information for Research Purposes: Demystifying the Process!

Cynthia Nappa
Institutional Privacy Administrator
State University of New York
Upstate Medical University



“Administrative Simplification”?

- Unfunded Mandate
- State Preemption
- Intersection with other Federal Laws
- ‘Reasonableness’ Test Determination
- Correlation between Intent, and Standard, and Implementation



**The Privacy Rule is approximately 39,000 words long
and requires 406,000 words to explain!**

Not a “One Size Fits All Approach”!

The Privacy Rule is flexible and scalable to account for the nature of each organization’s culture, size, and resources



Each organization must determine its own privacy policies and practices within the context of the Privacy Rule requirements and its own capabilities and needs

Research and Health Care: The 'Fit' at SUNY Upstate?

1. Clinical Research may Involve Treatment
3. Co-Mingling of Research and Treatment Information
5. Dual Role of Providers: Health Care and Research
7. Research Supports Mission of Academic Medical Center
5. Consumer Expectations

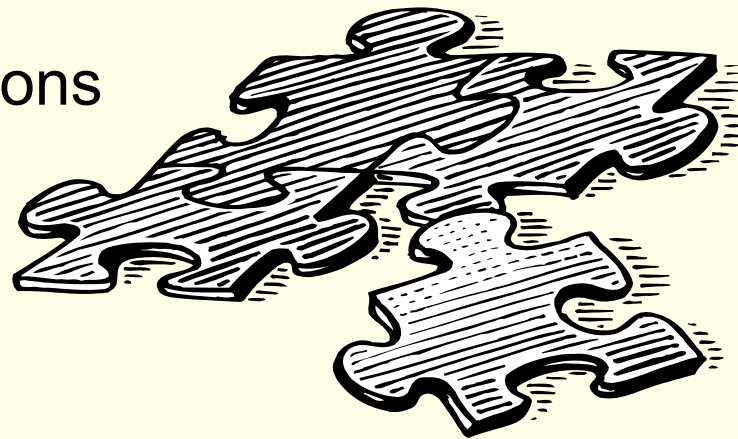

Recognizing The Information Overlap ...

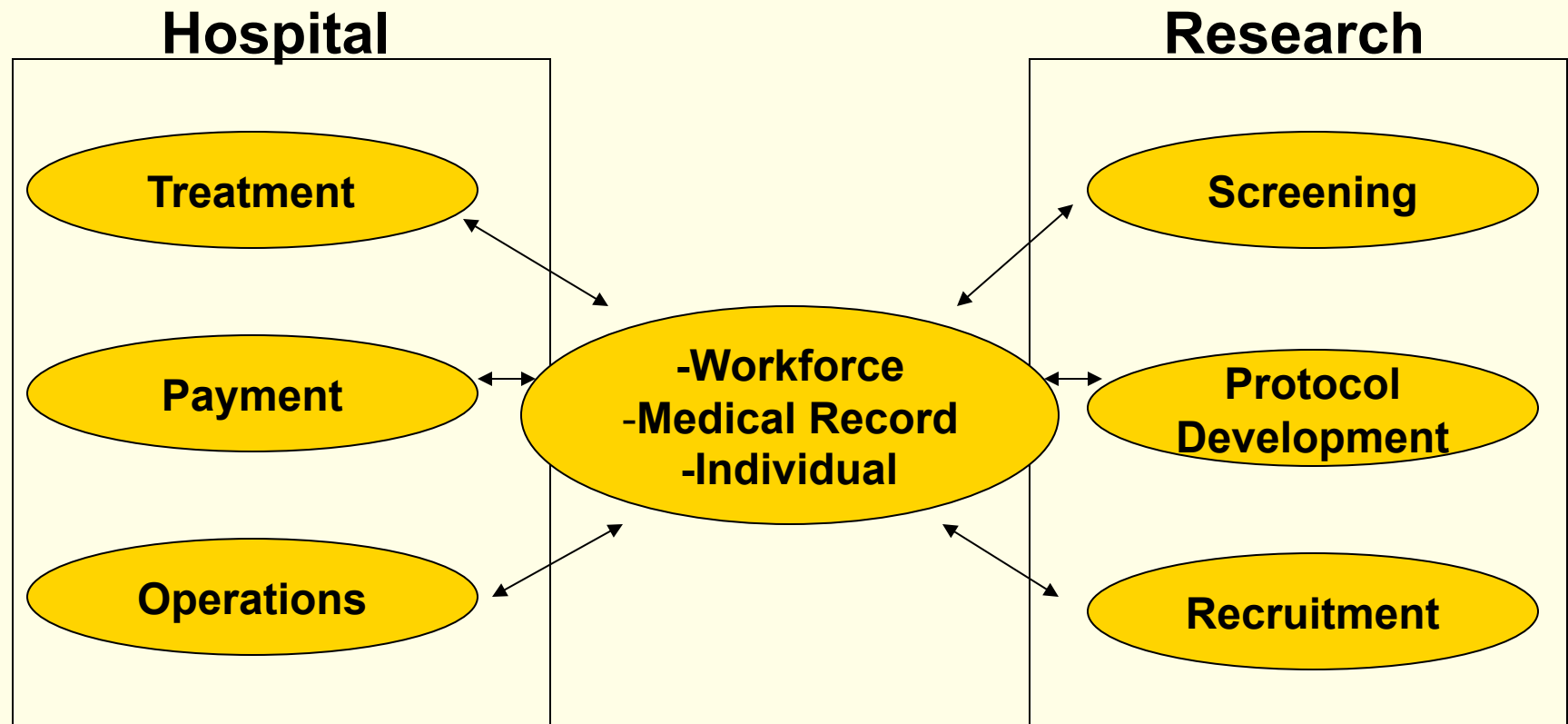

SUNY UPSTATE MEDICAL UNIVERSITY HIPAA Organizational Structure

State University of New York

*Hybrid Covered Entity

Upstate Medical University

* Component of SUNY Hybrid

*Health Care Component

❖ Provider Functions

- Research *
- Education *

❖ Business Functions

- Univ. Counsel
- Public Safety
- Instit. Compliance
- Diversity Aff. Action
- Emp/Labor Relations
- Public/Media Relation
- Internal Audit
- IMT
- Executive Council

•UH

PHI
↔

PHI
↑↓

*Non
Health
Care
Components

Firewall

*Organized Health Care Arrangement

- ❖ Faculty Providers
(Full-time & Volunteers)

*Business Associate Relationships

MSG

RF

Other Vendors

*Involving IIHI of University Hospital

Information Flow Impact

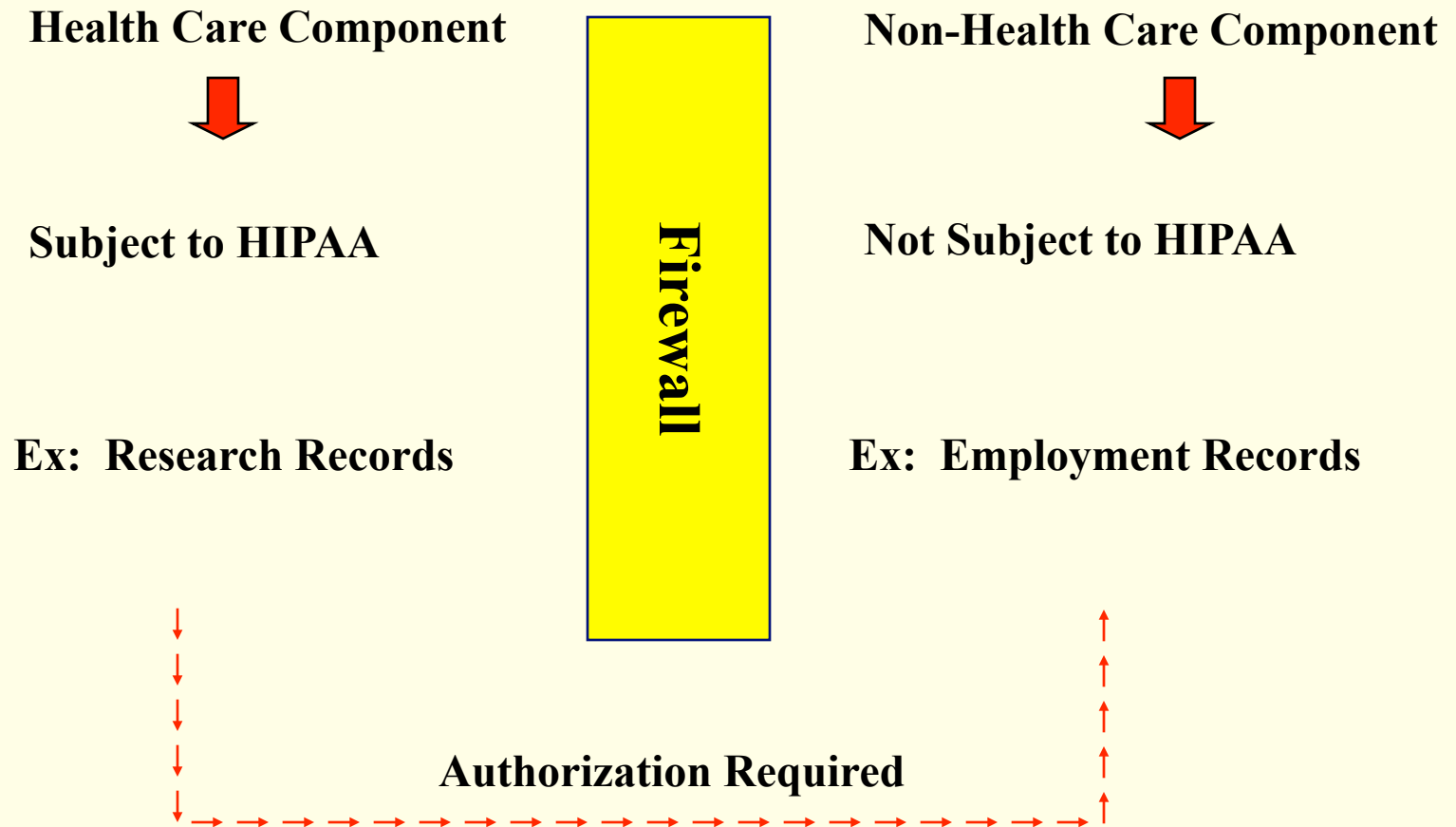

Navigating the Information Maze: Show Me the Way.....

1. Research or Health Care Operations?
2. PHI or Deidentified Information?
3. Subject Alive or Deceased?
4. Researcher a SUNY Workforce Member or External?
5. Privacy Education Completed and Confidentiality Agreement Signed?
6. Use and/or Disclosure of PHI?
7. IRB or Privacy Board Approval?

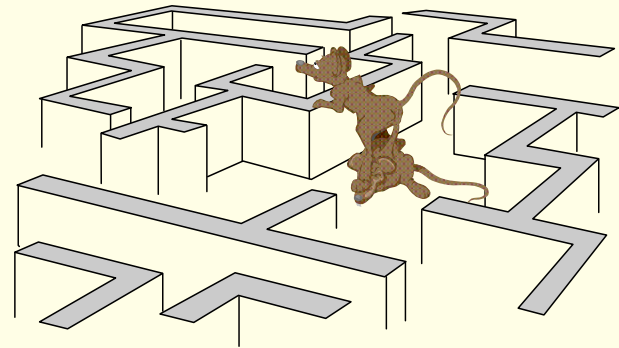

'Research'?

- Research means a systematic investigation, including research development, testing and evaluation, designed to develop or contribute to generalizable knowledge



45 CFR § 164.501

Or “Health Care Operations’?

- Health Care Operations includes conducting quality assessment and improvement activities, including outcomes evaluation and development of clinical guidelines, providing that the obtaining of generalizable knowledge is not the primary purpose of any studies resulting from such activities....

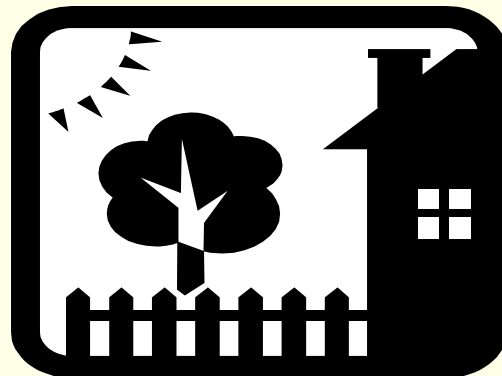

45 CFR § 164.501

Protected Health Information?

- Protected Health Information (“PHI”) is IIHI in any form (oral or recorded) that is:
 - Created or received by a covered entity; and
 - Related to the past, present, or future physical or mental health of an individual; the provision of health care to an individual; or the payment for the provision of health care to an individual; and
 - Either identifies the individual or is reasonably likely to allow identification of the individual

45 CFR 160.103, 160.501



Or De-Identified Information?



Health Information that does not identify an individual and with respect to which there is no reasonable basis to believe that the information can be used to identify an individual.

45 CFR § 164.514 (a)



Individually Identifiable Data Elements

- Names
- Geographic subdivisions smaller than a state (see rule for details concerning use of zip codes)
- Dates of birth, admission, discharge, and death
- Telephone numbers
- Fax numbers
- E-mail addresses
- Social security numbers
- Medical Record numbers
- Health plan beneficiary numbers
- Account numbers
- Certificate/license numbers (e.g., of healthcare professionals)
- Vehicle identifiers
- Device identifiers (e.g. of pacemakers)
- URLs
- IP addresses
- Biometric identifiers
- Full face photographs
- Any other unique identifying number, characteristic, or code (e.g. blue-eyed, blond oriental who is 7 feet tall)

Subject Alive or Deceased?

The Common Rule protects the rights and welfare of human research subjects, defined as “living individuals”.

However

The Privacy Rule extends some limited privacy protection after death, permitting access to PHI based on obtaining certain reassurances from the researcher.



45 CFR § 164.512 (i) (1) (ii)

Researcher A SUNY Workforce Member?

Workforce means employees, volunteers, trainees, and other persons whose conduct, in the performance of work for a covered entity, is under the direct control of such entity, whether or not they are paid by the covered entity.



45 CFR § 160.103

Workforce Member? In or Out, No In Between!

- Authorization → IIHI may be used and disclosed regardless of status if denoted on Authorization

- No Authorization → IIHI may be used and disclosed if the following conditions are met:
 - Must be Workforce Members
 - Must Complete Privacy Education & Sign a Confidentiality Agreement
 - Must Have IRB or Privacy Board Approval Granted
 - Verification by Department Chair if Researcher is Voluntary Faculty

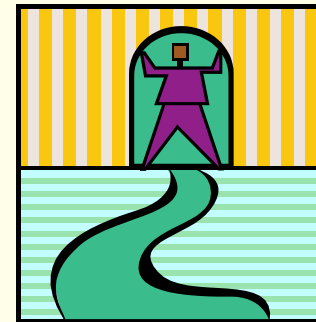

Use and/or Disclosure of PHI?

- Use \Rightarrow Employment, application, utilization, examination, or analysis of information
within an entity that maintains the information
- Disclosure \Rightarrow Release, transfer, provision of access to, or divulging in any other manner, information
outside the entity holding the information



45 CFR § 164.501

Research and Privacy Compliance: A Joint Effort

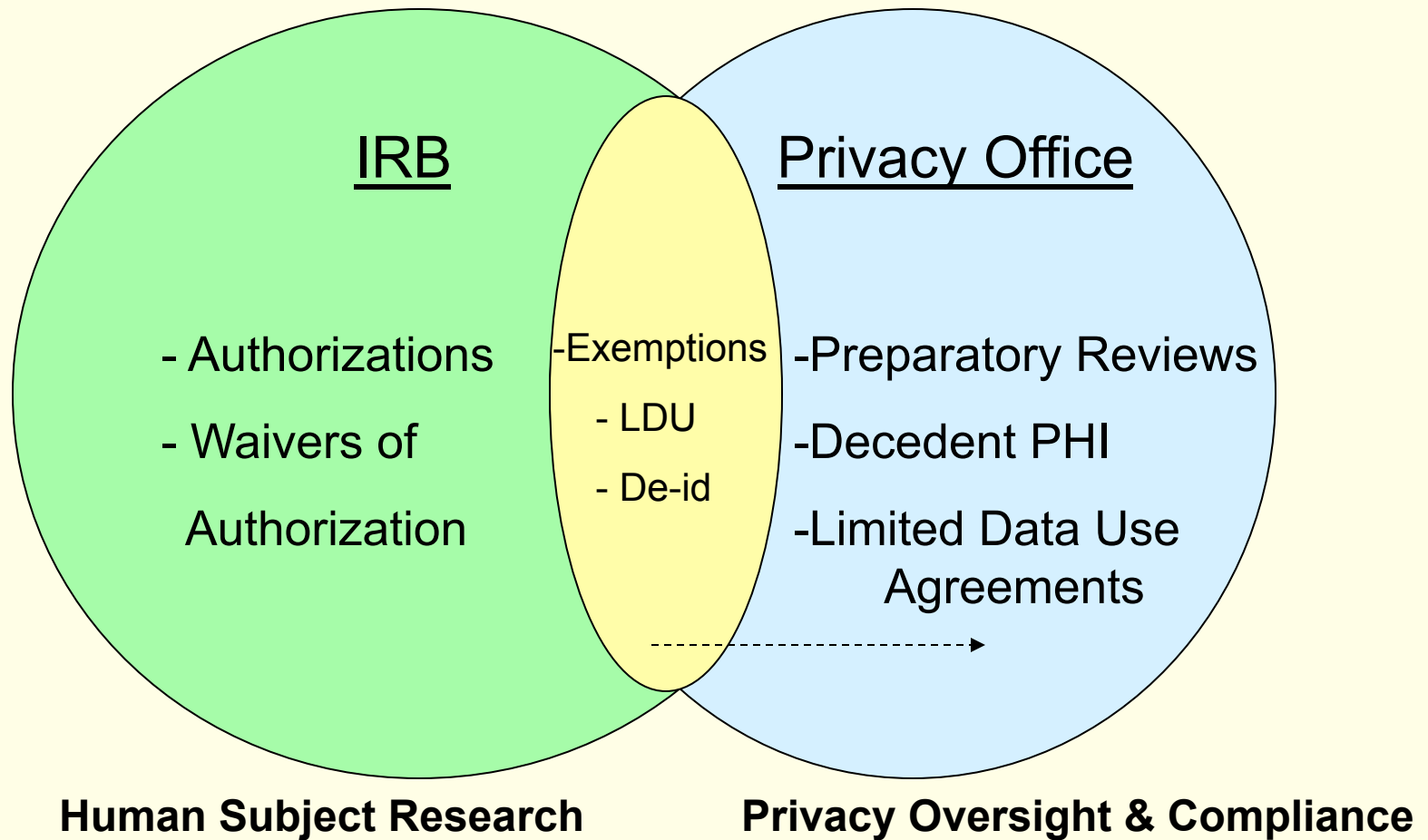

Unlocking The Door to PHI



De-Identification

Authorization

Waiver of
Authorization

Transition Provision

Review Preparatory to
Research

Decedent PHI

Limited Data Set

RESEARCH

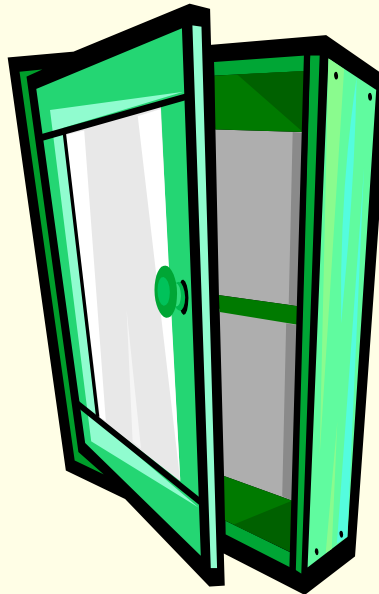



Deidentification of PHI



- Researcher must complete a *Deidentification Certification Form*

- Removal of ALL 18 identifying elements



- The information cannot reasonably identify the individual

- If statistically de-identify, must provide attestation of qualifications and methodology of statistician

REMEMBER: Anonymous and Deidentified are not synonymous!



Authorization

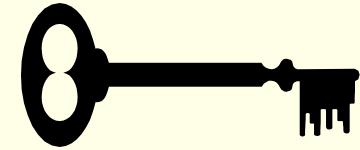

- “Gold Standard” for disclosure of PHI
- May be combined with informed consent
- Revocation right balanced with ‘Reliance exception’
- Authorization specific to disclosure required for external research
- Subjects given a *Notice of Privacy Practices*

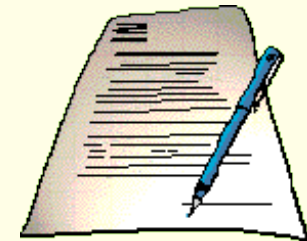



Waiver of Authorization



- The Researcher must complete a *Waiver of Authorization Form*
 - The use or disclosure involves no more than minimal risk to the privacy of the individual
 - The research could not practicably be conducted without the waiver
 - The research could not practicably be conducted without access to and use of the PHI

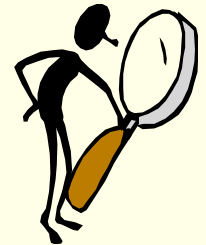



Transition Provision



- Permits the use and disclosure of PHI created or received before or after April 14, 2003 if one of the following was obtained prior:
 - Authorization to use and disclose PHI for research
 - Informed consent to participate in research
 - Waiver of informed consent by IRB

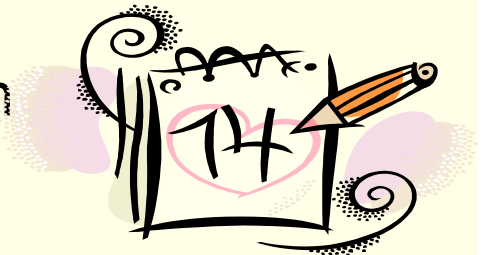



Review Preparatory to Research



- Researcher must complete a *Review Preparatory to Research Request Form and submit to Privacy Office*
 - The PHI will be used solely to prepare a research protocol or similar purpose
 - The PHI is necessary for the research
 - The PHI is not to be recorded by the researcher
 - The review may only be performed by SUNY Upstate workforce members

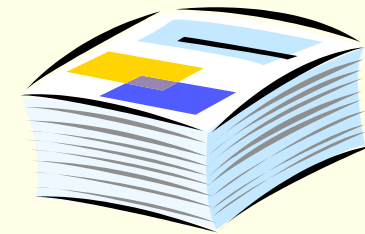

Does not provide a ticket to ride the research train!



Decedent PHI

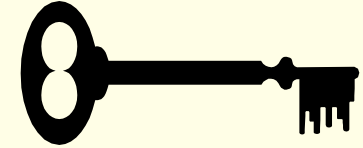

- Researcher must complete a *Research on Decedents' Information Request Form* and submit to the Privacy Office
 - The use or disclosure is solely for research
 - The PHI is necessary to conduct the research
 - The individual is a decedent
- The PHI of living person contained in decedents' records will not be used or disclosed



In God we trust, all others need proof!



Limited Data Set



- The Researcher must complete a *Limited Data Set Form*

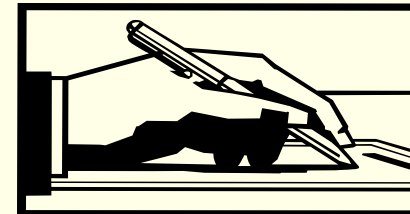

- The data elements must be limited to those that could not be reasonably used to identify the individual
- The request is specific to the study/project
- Disclosures are made pursuant to a Limited Data Use Agreement executed by the Privacy Office

Must specify “what”, as well as “what not”!

Use and Disclosure of PHI for Recruitment?



- Treatment provider may discuss with patient
- Patient initiated contact with researcher
- Authorization permitting discussion with researcher
- Waiver of Authorization from IRB permitting discussion with researcher
- Researcher post flyers and advertises

Tissue, PHI or Both?

Neither blood nor tissue, in and of itself, is considered individually identifiable health information (IIHI); therefore, research involving only the collection of blood or tissue is not subject to the Privacy Rule requirements.

Unless

- Labeled with IIHI
- Results from analysis contain or are associated with IIHI

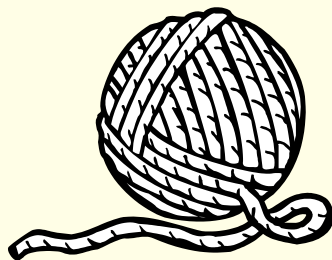

NIH Publication 04-5489 January 2004

Impact: Information comes with strings attached!

Requirements for Use & Disclosure of PHI

	MINIMUM NECESSARY	ACCOUNTING
Authorization	No	No
Waiver of Authorization	Yes	Yes *
Preparatory Reviews	Yes	Yes
Decedent PHI	Yes	Yes
Limited Data Set	Yes	No
De-identification	No	No
Transition Consent/Auth.	Yes	Yes

* *Modified Accounting for Research Disclosures Tracking* may be used for studies involving disclosures of 50 or more individuals

SUNY Upstate - Access To Research Data

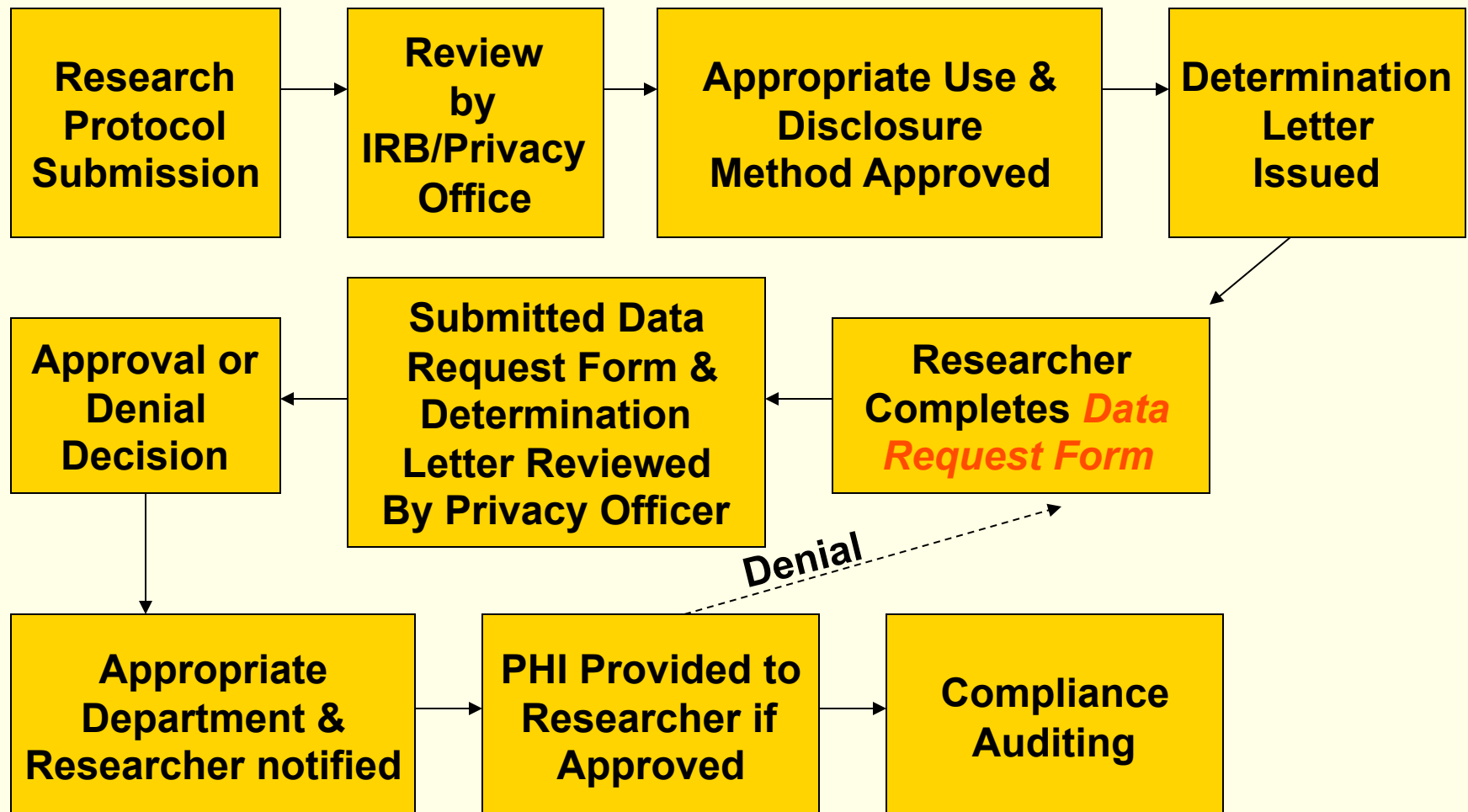

Monitoring & Oversight

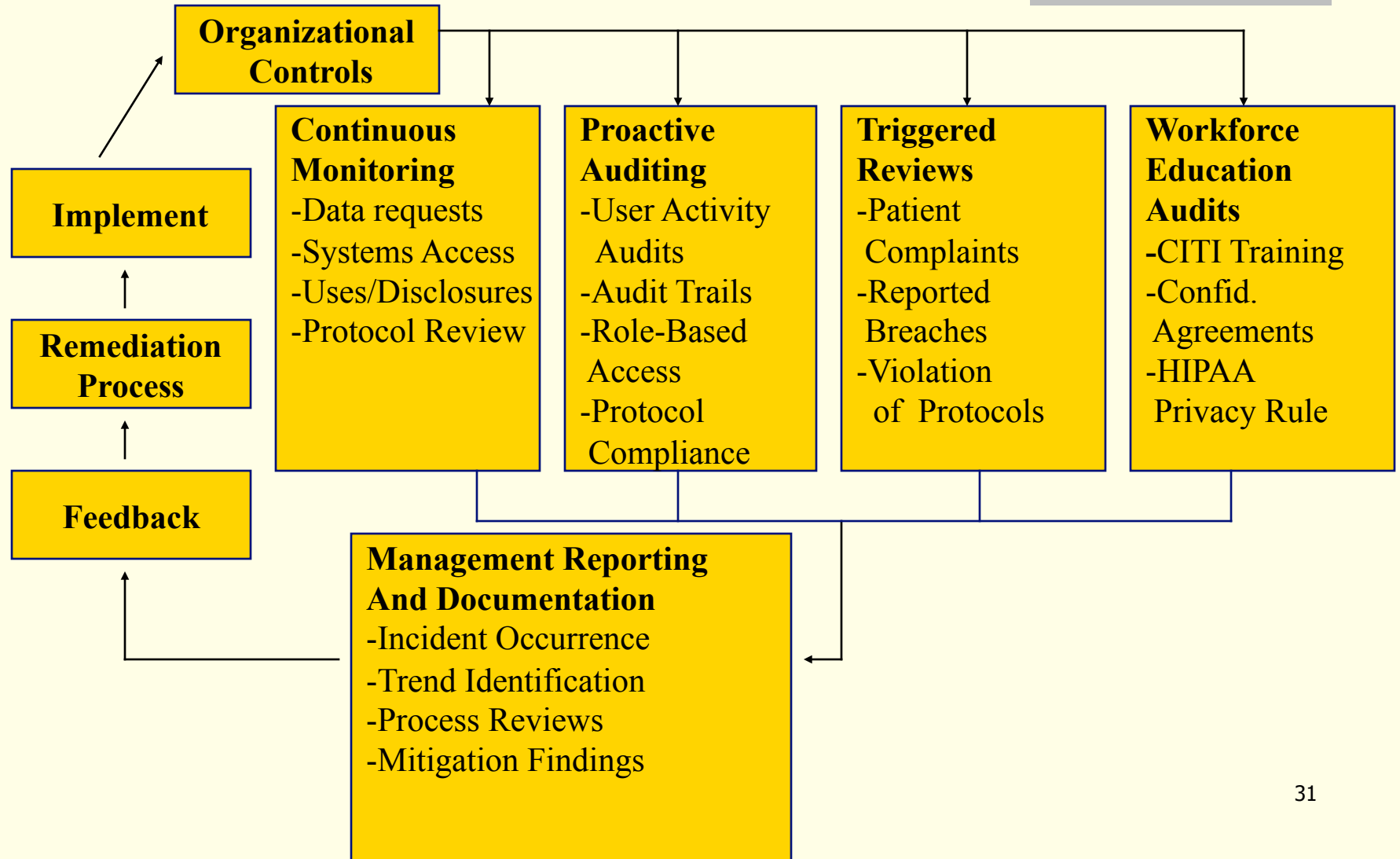

Don't **Surprise** The Patient!

- Receipt of the Notice of Privacy Practices
- Ethical Recruitment Practices
- Permitted Use and Disclosure of PHI
- Accounting of Disclosures



Consequences of Inadequate Privacy Protections...

- Violate Individual's Right to Privacy

- Loss of Public Trust

- Professional Misconduct

[New York State Education Law § 6530(23)]

- Sanctions

- Suspension of Research Activities



Privacy and Research:

A Balancing Act



“Covered entities [should] be mindful of the often highly sensitive nature of research information and the impact of individuals’ privacy concerns on their willingness to participate in research.”

Standards for the Privacy of Individually Identifiable Health Information;
Final Rule (Privacy Rule), 65 F.R. at 82520, December 28, 2000

Who do I Call?

Contacting the Privacy Administrator:

- **E-mail:** Nappac@upstate.edu
- **Phone:** 464-6135
- **Hotline:** 464-6444



Visit the HIPAA Website at Upstate.edu/hipaa



**CONCLUSIONS
&
QUESTIONS**

